



St. Claret College

AUTONOMOUS | BENGALURU

NAAC A+ Accredited | AICTE Approved | Affiliated to Bangalore University

NURTURING VALUES AND EXCELLENCE

MANDATORY DISCLOSURE MBA

1. Name of the Institution

St. Claret College, Autonomous
 M.E.S. Road, 1st Main, 5th Cross,
 Sharadhamba Nagar, Jalahalli,
 Bengaluru - 560 013, India.
 +91 80 23454755 / +91 9620912639
 scc@claretcollege.edu.in

2. Name and address of the Trust/Society

Claretian Society For Integral Human Development,
 M.E.S. Road, 1st Main, 5th Cross,
 Sharadhamba Nagar, Jalahalli,
 Bengaluru - 560 013, India.
 +91 80 23454755 / +91 9620912639
 scc@claretcollege.edu.in

3. Name and Address of the Principal

Rev. Dr. Thomas V. Thennadiyil, St. Claret College, Autonomous
 M.E.S. Road, 1st Main, 5th Cross,
 Sharadhamba Nagar, Jalahalli,
 Bengaluru - 560 013, India.
 +91 80 23454755 / +91 6361718834
 scc@claretcollege.edu.in

4. Name of the affiliating University: Bangalore University

Governance: Organizational Chart

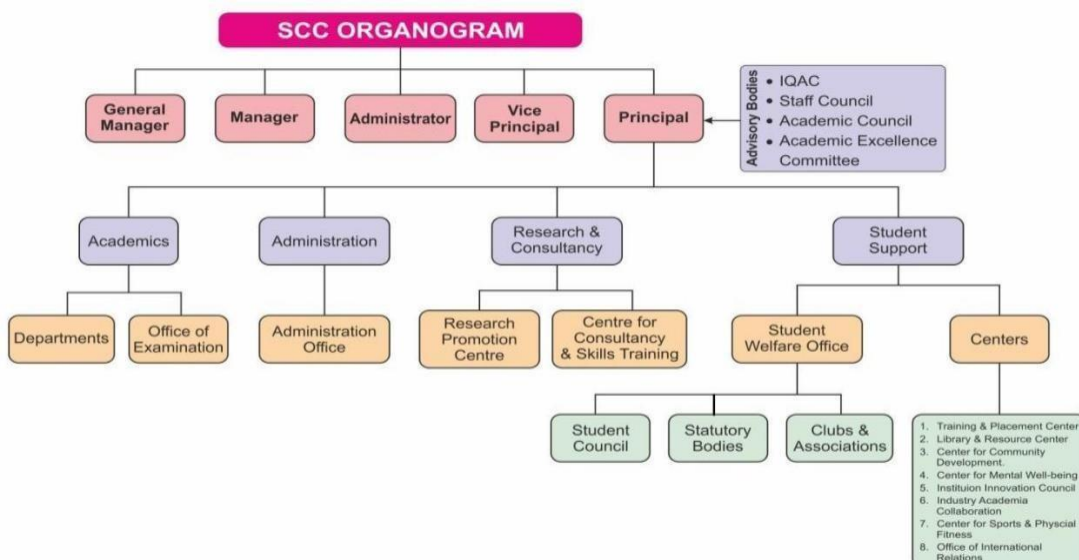

A Unit of Claretian Society for Integral Human Development

5. Grievance Redressal mechanism for Faculty, staff and students

Students can submit any grievances regarding academics, Administration, and Infrastructure through mail or the following form. The committee members will address the issue based on the grievances submitted by the students. The form link is: <https://www.aicte-india.org/feedback/>

Grievance Redressal Committee

| Sl. No | Committee Members | Designation | Mobile No. |
|--------|----------------------------|-------------|------------|
| 1 | Dr. Thomas Thennadiyil | Chairman | 6361718834 |
| 2 | Dr. Arijit Roy | Member | 9008772640 |
| 3 | Dr. Sneha Singh | Member | 9886637198 |
| 4 | Mr. Thejas P S, Student | Member | 6360368121 |
| 5 | Ms. Bhoomi Sharma, Student | Member | 8349646410 |

- **Establishment of Anti-Ragging Committee**

Ragging is strictly prohibited in the premises of the college and hostels. Any student of St Claret College accused and found guilty of ragging will be severely dealt with, under the provisions of the Law. An offense of ragging may be charged either on a written complaint by the affected or on independent findings of the Anti-ragging Committee/Squad. Willful non-reporting of awareness of ragging incidents is also punishable. Any student affected by or subjected to ragging must lodge a written complaint in person to the Anti-Ragging Committee.

Anti-Ragging Committee

| Sl. No | Committee Members | Designation | Mobile No. |
|--------|----------------------------|-------------|--------------|
| 1 | Dr. Thomas Thennadiyil | Chairman | 6361718834 |
| 2 | Dr. Arijit Roy | Member | 9008772640 |
| 3 | Dr. Sneha Singh | Member | 9886637198 |
| 4 | Dr. Johnsy Johnson | Member | 9663037411 |
| 5 | Mr. Thejas P S, Student | Member | 6360 368 121 |
| 6 | Ms. Bhoomi Sharma, Student | Member | 8349646410 |

- **Establishment of Online Grievance Redressal Mechanism**

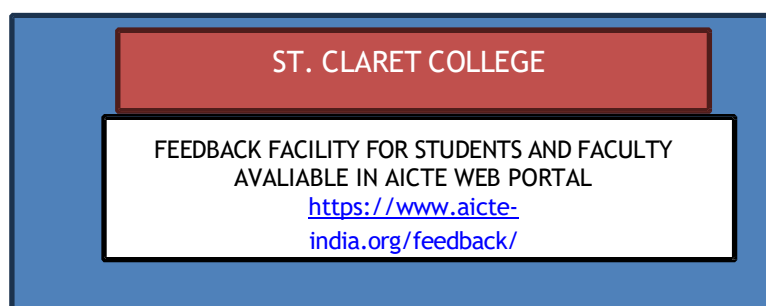

- **Establishment of Grievance Redressal committee in the institution and Appointment**

A Unit of Claretian Society for Integral Human Development

of OMBUDSMAN by the University

Students can submit grievances regarding academics, Administration, and Infrastructure either by mail or using the following form. The committee members will address the issue based on the grievances submitted by the students. The form link is: <https://www.aicte-india.org/feedback/>

Grievance Redressal Committee

| Sl. No | Committee Members | Designation | Mobile No. |
|--------|----------------------------|-------------|------------|
| 1 | Dr. Thomas Thennadiyil | Chairman | 6361718834 |
| 2 | Dr. Arijit Roy | Member | 9008772640 |
| 3 | Dr. Sneha Singh | Member | 9886637198 |
| 4 | Dr. Johnsy Johnson | Member | 9663037411 |
| 5 | Mr. Thejas P S, Student | Member | 6360368121 |
| 6 | Ms. Bhoomi Sharma, Student | Member | 8349646410 |

Establishment of Internal Committee (IC)

| Sl. No | Committee Members | Designation | Mobile No. |
|--------|---------------------------|-------------|------------|
| 1 | Dr. Harmeet Matharu | Chairperson | 9632085608 |
| 2 | Dr. Christina H. | Member | 8778701035 |
| 3 | Ms. Sherin Jacob | Member | 9606300299 |
| 4 | Ms. Priscilla Nancy | Member | 9739862918 |
| 5 | Ms. Whidula Shine | Member | 8867250981 |
| 6 | Dr. Sneha Singh | Member | 9035565346 |
| 7 | Mr. Ravi Kumar K, Student | Member | 9880569609 |
| 8 | Ms. Jancy J, Student | Member | 6363572921 |
| 9 | Ms. Saniya SI, Student | Member | 9341701343 |

• Establishment of Committee for SC/ST

Any discrimination based on caste, creed, religion, language, ethnicity, gender or disability is strictly prohibited in St Claret College. SCC will be very sensitive while dealing with incidents of caste discrimination and strict action will be taken against such cases. The Officials/faculty members should also desist from any act of discrimination against SC/ST students on grounds of their social origin. SCC also ensures that no official/ faculty member indulge in any kind of discrimination against any community or category of students.

SC/ST Welfare Committee

| Sl. No | Committee Members | Designation | Mobile No. |
|--------|------------------------|-------------|------------|
| 1 | Dr. Thomas Thennadiyil | Chairman | 6361718834 |
| 2 | Dr. Arijit Roy | Member | 9008772640 |
| 3 | Dr. Johnsy Johnson | Member | 9663037411 |
| 4 | Dr. Sneha Singh | Member | 9886637198 |
| 5 | Mr. Sharath N B | Member | 9632052789 |

| | | | |
|---|-------------------------|--------|------------|
| 6 | Mr. Rakshath T, Student | Member | 9740815415 |
| 7 | Mr. Ganesh E., Student | Member | 9353752996 |

- **Internal Quality Assurance Cell**

The quest for quality and academic excellence has been the hallmark of St Claret College. The Internal Quality Assurance Cell [IQAC] spearheads the quality initiatives of the institution. Benchmarks are set in tune with goals of higher education in India and the vision and mission of the institution. The cell meticulously plans the quality drive of the institution by ensuring the quality culture, institutionalizing and internalizing quality parameters in adherence to the norms of National Assessment and Accreditation Council of India. The academic and administrative processes execute the quality enhancement strategies developed by the cell to create a dynamic and innovative environment in the campus. Institutional and external mechanisms are in place to monitor the thrust for quality.

Internal Quality Assurance Cell Committee

| Sl. No. | Committee Members | Designation | Mobile No. |
|---------|-------------------------|-------------|------------|
| 1 | Dr. Thomas Thennadiyil | Chairman | 6361718834 |
| 2 | Dr. Arijit Roy | Member | 9008772640 |
| 3 | Dr. Chinmaya Dash | Member | 9482747480 |
| 4 | Dr. Supriya Singh | Member | 9886184007 |
| 5 | Dr. Harmeet Matharu | Member | 9632085608 |
| 6 | Dr. Ashok Jacob Mathews | Member | 9787150871 |
| 7 | Mr. Rohit Kar | Member | 8095244127 |
| 8 | Dr. Sneha Singh | Member | 9886637198 |

6. Programmes

- Name of Programmes Approved by AICTE: MBA
- Name of Programmes Accredited by NBA: NA
- Status of Accreditation of the Courses: AICTE
- Total number of Courses: 1
- No. of Courses for which applied for Accreditation: 1

| | |
|---|--|
| Name of Programmes approved by AICTE | MBA |
| Number of seats | 180 |
| Duration | 2 Years |
| Cut off marks/rank of admission during the last three years | 60% |
| Placement facilities | Placement with a full-time Placement Director. Facilities for conducting Interviews, GD, seminars, and training events to empower the students. Every year top-notch companies visit the campus for internship |

| | |
|--|-----------------------|
| | and final placements. |
|--|-----------------------|

Fee (as approved by the state government)

| | |
|-----|------------------------|
| Fee | 5 Lakh (for two years) |
|-----|------------------------|

- **Name and duration of Programme(s) having Twinning and Collaboration with Foreign University(s) and being run in the same Campus along with status of their AICTE approval. If there is Foreign Collaboration, give the following details, if any: NA**
 - a. **Details of the Foreign University, if any: NA**
 - b. **Name of the University: NA**
 - c. **Address: NA**
 - d. **Website: NA**
 - e. **Accreditation status of the University in its Home Country: NA**
 - f. **Ranking of the University in the Home Country: NA**
 - g. Is the degree offered equivalent to an Indian degree? If yes, provide the name of the agency that has approved equivalence. If no, implications for students in terms of pursuit of higher studies in India and abroad and job both within and outside the country
- **Nature of Collaboration: NA**
- **Conditions of Collaboration: NA**
- **Complete details of payment a student has to make to get the full benefit of Collaboration: NA**
- **For each Programme Collaborated provide the following: Nil**
- **Programme Focus: NA**
- **Number of seats: NA**
- **Admission Procedure: NA**
- **Fee (as approved by the state government): NA**
- **Placement Records for last year with minimum salary, maximum salary and average salary: NA**
- **Whether the Collaboration Programme approved by AICTE? If not whether the Domestic/ Foreign University has applied to AICTE for approval: NA**

7. Faculty

Course/Branch wise list Faculty members:

| Sl. No. | Name | Qualification | Designation |
|---------|----------------------------|--------------------------|---------------------|
| 1 | Dr. Arijit Roy | MBA, PGDBM, Ph.D. | Associate Professor |
| 2 | Dr. Johnsy Johnson | MBA, Ph.D. | Assistant Professor |
| 3 | Dr. Dr. Sharmila fernandez | MBA, PGDHA, Ph.D. | Associate Professor |
| 4 | Dr. Sneha Singh | B.Sc, MBA, Ph.D. | Associate Professor |
| 5 | Dr. Sasmita Panda | MBA, PGDBIM, MARD, Ph.D. | Associate Professor |
| 6 | Dr. Robin Brahma | M.Com, Ph.D. | Assistant Professor |

A Unit of Claretian Society for Integral Human Development

| | | | |
|---|------------------|-------------|---------------------|
| 7 | Mr. Jayanth H | M.Com, MBA, | Assistant Professor |
| 8 | Mr. Niranjana K | B.Tech, MBA | Assistant Professor |
| 9 | Ms. Bhagalakshmi | B.Tech, MBA | Assistant Professor |

- Permanent Faculty: 10
- Adjunct Faculty: Nil
- Permanent Faculty: Student Ratio: 1:17

8. Profile of Director

- **Name:** Dr. Sabu George
- **Date of Birth:** 12/03/1969
- **Unique ID:** 986821452990
- **Education Qualifications:** Doctorate in Business Administration
- **Work Experience:** 23 years
- **Teaching:** 14 years
- **Research:** NIL
- **Industry:** 06 Years
- **Others:** 03 years
- **Area of Specialization:** HR, Finance, Strategy
- **Courses taught at Diploma/ Post Diploma/ Under Graduate/ Post Graduate/ Post Graduate Diploma Level**
- **Research guidance (Number of Students):** NIL
- **No. of papers published in National/International Journals/Conferences:** 5
- **Master (Completed/Ongoing):** Completed
- **Ph.D. (Completed/Ongoing):** Completed
- **Projects Carried out:** NIL
- **Patents (Filed & Granted):** NIL
- **Technology Transfer:** NIL
- **Research Publications (No. of papers published in National/International Journals/Conferences):** 5
- **No. of Books published with details (Name of the book, Publisher with ISBN, year of publication, etc.):** 2

9. Fee

- No. of Fee waivers granted with amount and name of students: NA
- Number of scholarships offered by the Institution, duration and amount: NA

10. Admission

- Number of seats sanctioned with the year of approval: 180
- Number of Students admitted under various categories each year in the last three years: 446
- Number of applications received during last year for admission under Management
189
- Quota and number admitted: NA

11. Admission Procedure

- We conduct a face-to-face interview process to allot MBA seats for Management quota students and the cutoff criteria is 70%.
- Calendar for admission against Management quota seats: Throughout year
- Last date of request for applications: October 2025
- Last date of submission of applications: October 2025
- Dates for announcing final results: NA
- Release of admission list (main list and waiting list shall be announced on the same day): July 2025 - October 2025.
- Date for acceptance by the candidate (time given shall in no case be less than 15 days)
- Last date for closing of admission: October 2025
- Starting of the Academic session: November 2025
- The Waiting list shall be activated only on the expiry date of the main list: As per UGC norms
- The policy of refund of the fee, in case of withdrawal, shall be clearly notified: As per UGC norms

12. Criteria and Weightage for Admission

We conduct a face-to-face interview process to allot MBA seats for Management quota students and the cutoff criteria is 70%.

13. List of Applicants

List of candidates whose applications have been received along with percentile/percentages core for each of the qualifying examinations in separate categories for open seats.

Results of Admission Under Management seats/Vacant seats

- Composition of the selection team for admission under Management Quota: Face-to-face interview
- List of candidates who have been offered admission: 122
- Waiting list of the candidate in order of merit to be operative from the last date of joining of the first list candidate: 20

14. Information of Infrastructure and Other Resources Available

- Number of Class Rooms: 6, size of each Classroom: 68 Sq. mtrs
- Number of Tutorial rooms: 1, size of each Tutorial room: 53 Sq. mtrs
- Number of Drawing Halls with a capacity of each: 1 Room No. 306, 241 sq.mtrs.
- Number of Computer Centres: 02, Seating capacity of each Centre: 60
- Central Examination Facility, Number of rooms and capacity of each: Yes, 3 rooms, Room No. 401-185.8 sq. mtrs, Room No. 402-106.4 sq. mtrs, Room No. 403-186.9 sq. mtrs.
- Online examination facility (Number of Nodes, Internet band width, etc.): Number of nodes: 120, Bandwidth: 1000 Mbps (Two different dedicated fiber lines from ISP's)
- Barrier Free Built Environment for disabled and elderly persons: Yes



- Hostel Facilities: 2 Girls Hostels, 1 Boys Hostel
- Library: 438.59 Sq. mtrs
- Number of Library books/Titles/Journals available (Programme-wise):
Books-30,366, Titles-985, International journals-19, National journals-51
- List of online National/International Journals subscribed: 1062
- E-Library facilities: Delnet, EBSCO, Pearson
- National Digital Library (NDL) subscription details: Enrolled
- Laboratory and Workshop: Computer lab
- List of Major Equipment/Facilities in each Laboratory/Workshop: Computers
- List of Experimental Setup in each Laboratory/Workshop: NA
- Computing Facilities: 2 lab, 120 systems, network switches, network rack, Wi-Fi 6 devices
- Internet Band width: 1000 mbps
- Innovation Cell: 1

SocialMedia Cell: PRO Room

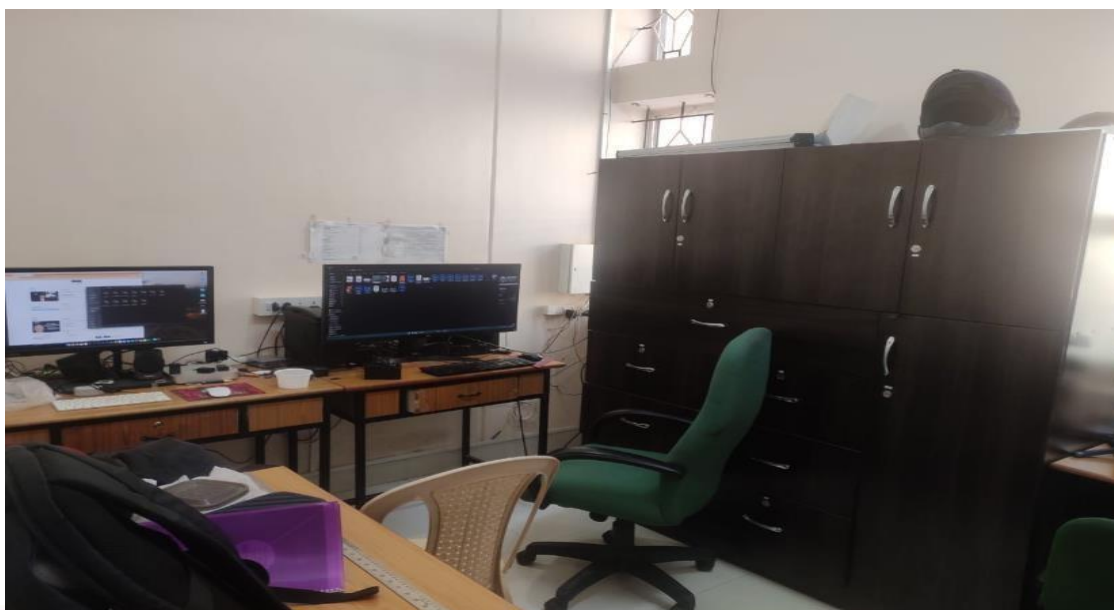

- Compliance of the National Academic Depository (NAD), applicable to PGCM/ PGDM Institutions and University Departments: NA
- List of facilities available: Disabled Restroom, ramp, wheelchairs, medical room, gym, ATM, Lift, conference hall, auditorium, recording room
- To upload the respective short video (1 - 2 min) of Infrastructure and facilities available w.r.t the courses on the website
- Games and Sports Facilities



- Teaching-Learning Process: Smart classrooms, Projector, AV facility, Wi-Fi facility
- [Academic Time Table with the name of the faculty members handling the Course:](#) For each Post Graduate Course give the following:
 - Title of the Course: MBA
 - Laboratory facilities exclusive to the Post Graduate Course: Computer lab

15. Enrolment and placement details of students in the last 3years: NA

16. List of Research Projects/Consultancy Works: NA

A Unit of Claretian Society for Integral Human Development

P. O. Box 1355, M.E.S. Ring Road, Jalahalli, Bengaluru - 560 013. Tel. No.: +91-80-23454755
 Mobile: +91 96209 12639 | +91 6361718834 | E-mail: scc@claretcollege.edu.in | www.claretcollege.edu.in

